

# Patient report

Bio-Rad                      DATE: 10/02/2019  
D-10                         TIME: 05:45 PM  
S/N: #DJ4I016123        Software version: 4.30-2  
Sample ID:                 10569183  
Injection date             10/02/2019 05:29 PM  
Injection #: 45             Method: HbA1c  
Rack #: ---                 Rack position: 8

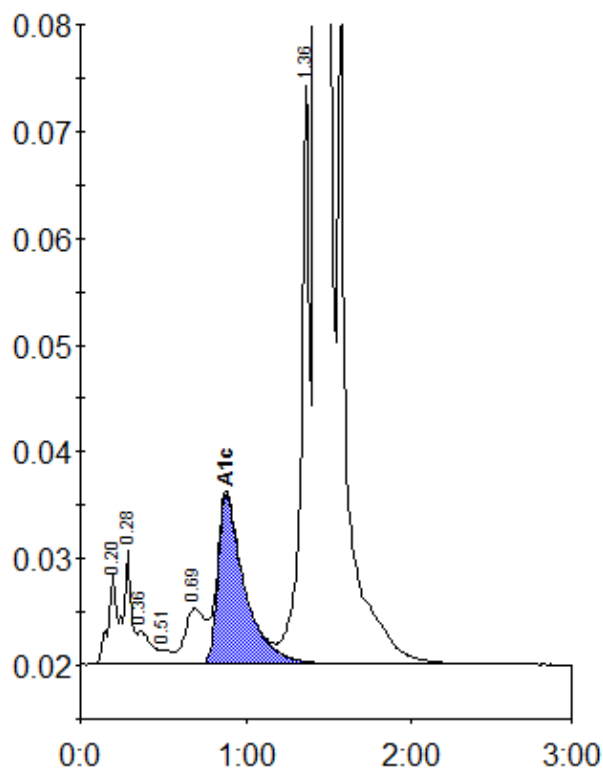

Peak table - ID: 10569183

Peak	R.time	Height	Area	Area %
A1a	0.20	8479	29023	0.8
A1b	0.28	10657	37188	1.0
Unknown	0.36	3107	18378	0.5
F	0.51	1359	5797	0.2
LA1c/CHb-1	0.69	5197	44590	1.2
A1c	0.88	15910	178129	7.0
P3	1.36	54592	193129	5.4
A0	1.43	889753	3075413	85.9
Total Area:	3581646			

Concentration:	%
A1c	7.0